

LA SIERRA UNIVERSITY
DEPARTMENT OF MUSIC | music@lasierra.edu | 951-785-2036
WIND ENSEMBLE - AUDITION MATERIAL - FRENCH HORN

Please choose any two (2) excerpts from the selections below to be performed during your audition. One excerpt should feature lyrical playing, while the other should showcase technical ability.

This packet contains a large selection of excerpts; the intention is to provide music for students of all ability and experience levels. Please choose the excerpts which you feel best highlights your skills as a performer. You should not feel any pressure or expectation to perform music more difficult than your comfort level.

You may prepare a third selection of your choosing for the audition (either from this packet or from your own personal library.) However, this is completely optional and not expected.

First Suite in E \flat for Military Band

1st & 2nd HORNS in F

I. Chaconne

Composed by
GUSTAV HOLST

dolce $\text{♩} = 96$
Solo 1st
Allegro moderato

Sax. Solo
1 1^o a.2
p

Tchaikovsky: Symphony No. 5 - Mvmt. 2

Horn 1 in F

Andante cantabile, con alcuna licenza

7 Solo
dolce con molto espress.
animando riten. A Sostenuto
mf p
animando Sostenuto
mf > p
con moto dolce animando
p >
Sostenuto
mp 2 2 2

4

Nº 2.

Allegro, Thema con Variation.

p
p f
VAR. I.
mf mf
mf f

♩ = 160-176

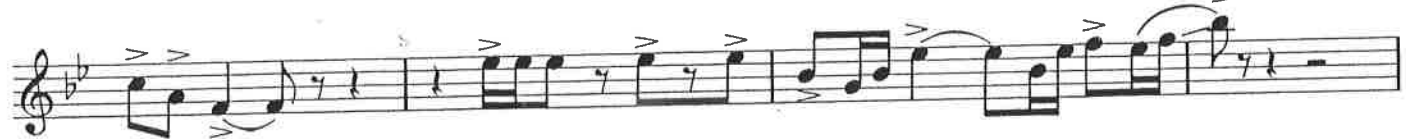
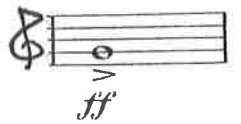

Konzert Nr. 3 Es dur für Horn und Orchester

WOLFGANG AMADEUS MOZART
(1756-1792)

Horn in F

ALLEGRO

4 Tutti 18

28 Sol6^A

34 3

43 tr

49 B 3 con espressione

57 cresc.-----f

63 p cresc.-----f tr C

Nº 16 *Moderato*

mf *p* *mf*

H. 21,431. P. 1212.

112

All.^o moderato.

2

3

Nº 12 *Moderato*

mf *p* *mf*

56 **56** ♩ = 164 (in one)

68

84

92

102

119 Warmly (In two) ♩ = 58

4) BRAHMS – Symphony No. 2
Horn 1, in B. Mov't 2, Adagio non troppo. Letter A – m.32

5) PROKOFIEV – Romeo and Juliet
Horn 1, in F. Adagio drammatico

$\text{♩} = 138-152$

Solo

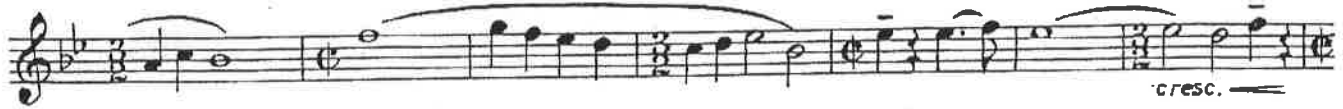

All^o maestoso.

5

N° 37

Modéré

p *mf* *p* *mf* *f* *ff*

Waldhorn oder Engl. Horn
in F

Luigi Cherubini (1760-1842)

2 Sonaten

für Waldhorn (oder Engl. Horn) und Streichorchester

I. Sonate

Herausgegeben und bearbeitet von
Edited and arranged by
Johannes Wojciechowski

Larghetto Solo

f *p* *p* *p* *f*

10 20 30

Anmerkung: Die Bezeichnung *Solo* gilt nur bei Engl. Horn solo

1. W. A. Mozart, Concerto No. 1, K. 412, first movement, Horn in F

Wolfgang Amadeus Mozart KV 412 (386 b)
bearbeitet von Henri Kling

Allegro **20** **Solo A**

p *espressivo*

B *grazioso* *cresc.*

p

C

cresc. *tr.* *cresc.* *3* *tr.* *f*

27

33

39

43

51

#2 Delirando *3*

f

3

3

3

25

32

38

dolce $\text{♩} = 60$

N° 35 Allegro moderato

Printed musical score for piece No. 35, marked "Allegro moderato". It consists of three staves of music in common time (C). The first staff is the melody, starting with a mezzo-forte (*mf*) dynamic. The second and third staves provide harmonic accompaniment.

N° 48 Allegretto

Printed musical score for piece No. 48, marked "Allegretto". It consists of three staves of music in 6/8 time. The first staff is the melody, starting with a mezzo-forte (*mf*) dynamic. The second and third staves provide harmonic accompaniment, with dynamics ranging from piano (*p*) to forte (*f*).

All^o moderato.

#1 Andantino
