

LA SIERRA UNIVERSITY
DEPARTMENT OF MUSIC | music@lasierra.edu | 951-785-2036
WIND ENSEMBLE - AUDITION MATERIAL - FLUTE

Please choose any two (2) excerpts from the selections below to be performed during your audition. One excerpt should feature lyrical playing, while the other should showcase technical ability.

This packet contains a large selection of excerpts; the intention is to provide music for students of all ability and experience levels. Please choose the excerpts which you feel best highlights your skills as a performer. You should not feel any pressure or expectation to perform music more difficult than your comfort level.

You may prepare a third selection of your choosing for the audition (either from this packet or from your own personal library.) However, this is completely optional and not expected.

BIZET: Carmen - Prelude to Act III

$\text{♩} = 88$
Andantino quasi Allegretto

pp

Moderato

mf

Harbour Lights

Traditional Scottish

$\text{♩} = 80$

dolce $\text{♩} = 60-63$

PROFANATION

from "JEREMIAH, Symphony No. 1"

LEONARD BERNSTEIN
arranged for Band by
Frank Bencrisutto

1st Flute

Vivace con brio
1. only

♩ = ♪ Beat 8/8 in 3

p

1 2

p

3

sub. ff

4

Cantabile Espressivo

♩=64

f

6

11

6 *mf* *f*

15

BRAHMS: Symphony No. 4 -- Mvmt. 4

$\text{♩} = 63-66$

pp *dim.* *p* *espressivo* *poco cresc.*

4. "THE BRISK YOUNG SAILOR" (who returned to wed his True Love)

Sprightly ($\text{♩} = 96$) *mp* *f*

Cl. I

17

25

7

110 Forcefully! $\text{♩} = 160+$

118 One player

"Hogwarts Forever"

131 Stately and nobly

9

7.6

C37

INCANTATION AND DANCE

FLUTES

John Barnes Chance

Largo [$\text{♩} = 54$]
dolce

Poco più mosso [$\text{♩} = 66$]

16

Tempo I [$\text{♩} = 54$]

Presto [$\text{♩} = 138$]

19

GAVOTTE

Moderato

mf

rit.

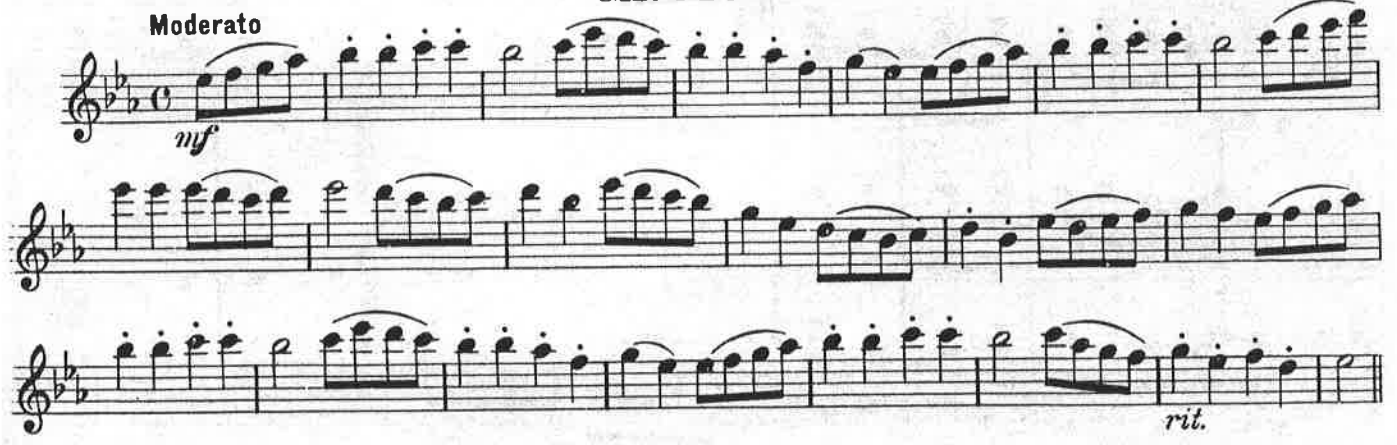

Etude No. 16

Etude in C Minor

Allegro

mf

f *P*

mf

rit.

Allegro vivace. *♩ = 88*

p

sempre stacc.

cresc. *dim.*

pp

rit.

He Geist! Woh geht die Reize hin?
allucca

CELEBRATIONS

1st FLUTE

Cal Poly Bands
Music Department
California Polytechnic State University
San Luis Obispo, California 93401

John Zdechlik

$\text{♩} = 144-152$
Allegro Spiritoso

1 2 3 4 5 6

f

7 8 9 10 11

ff [13]

12 14 11 25

26 27 28 29 30

31 32 33 34 35 36

37 38 39 40 41

f

[42] 43 44 45

46 47 48 49

50 51 52 53 54 3 [57] 4

Study No. 16

from *Thirty Easy and Progressive Studies*

Giuseppe Gariboldi (1833–1905)

Allegro (♩ = 120)

II. Allegro
from Recorder Sonata No. 4 in E minor

Benedetto Marcello (1686–1739)
Op. 2, No. 4

Allegro (♩ = 108)

Badinerie

from Orchestral Suite No. 2 in B minor

Johann Sebastian Bach (1685–1750)

BWV 1067

$\text{♩} = 120$

mf

6

tr

12

mf cresc.

f

Allegro

from Sonata No. 4 in D major

Johann Joachim Quantz (1697–1773)

QV 1:48

Allegro ($\text{♩} = 108$)

7

tr

13

19

1. 2.